

**MONTAGEM DA INTERLIGAÇÃO**  
esc: 1:20

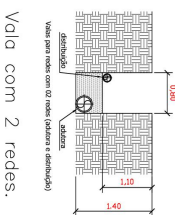

**DET. RECOMPOSIÇÃO DAS VALAS (TRECHOS PAVIMENTADOS)**

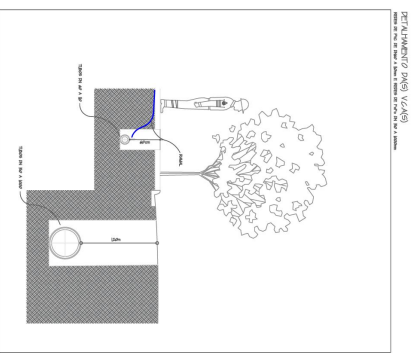
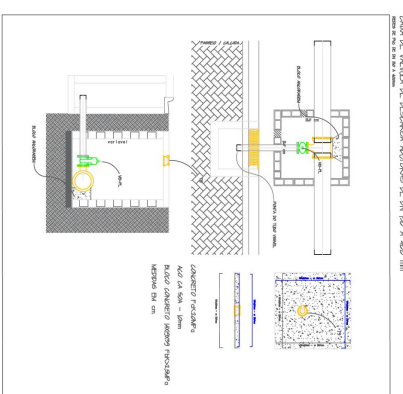
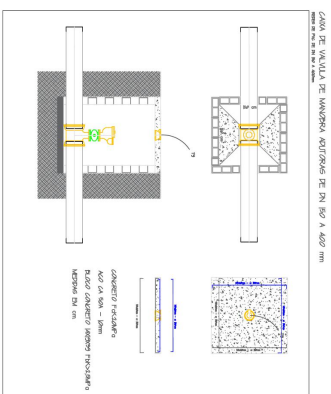
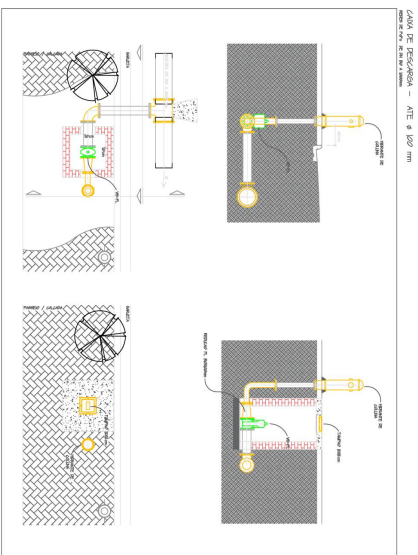
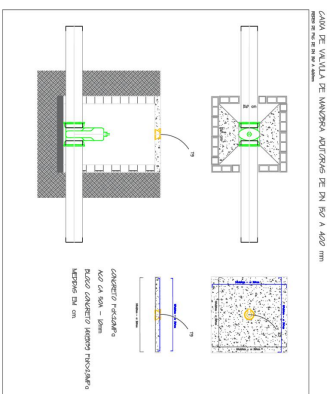
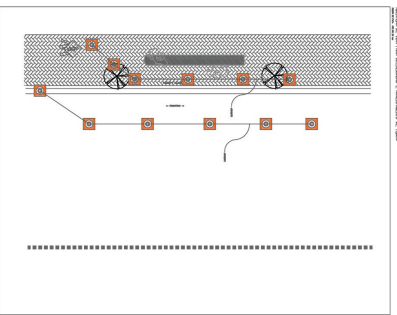
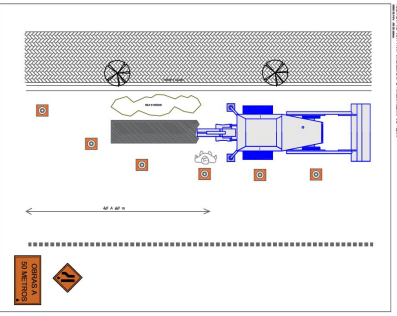
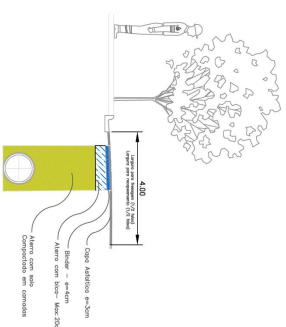

REV 04 - 06/09/2019 - ENG. JUSSIS WAGUI JUNIOR - ATUALIZAÇÃO DO PRODUTO PARA O DEQUENO

**DET. DA SINALIZAÇÃO**  
esc: 1:100

		<b>DAE S/A - ÁGUA E ESGOTO</b> <small>Ativ. inscrita no CNPJ nº 07.043.888/0001-00</small>	
<b>DETALHES CONSTRUTIVOS</b>			
<b>OBJETIVO:</b> EXTENSÃO DE ADOTORA DN 200 E 150 mm	<b>PROJETO UNICA</b> 15/03/2019		
<b>ENCL.:</b> PLANILHAS DE CÁLCULO / AV. JOÃO TORRESINI R. MARLO OSORIO	15/03/2019		
<b>PROJETO:</b> ENCL. INTERIOR B. MANUTENÇÃO DE REDES DE ÁGUA E ESGOTO	15/03/2019		
<b>PROJETO:</b> ENCL. INTERIOR B. MANUTENÇÃO DE REDES DE ÁGUA E ESGOTO	15/03/2019		